

**NOTICE!!**

**These documents have been scanned!**

**Do not place un-scanned documents beneath this notice!**

**Do not remove this notice from this file!**

GPO Jacket No. 560-102  
Print Order 61540  
Rise Business Services, LLC  
Job=AZ15 4/29/2019



Box Number= AZ15005



Claim Begin-End: AMC445888-AMC445889

1 Initial Receipt



AZ15005-6

AMC450400-AMC453366



**United States Department of the Interior**  
**Bureau of Land Management**  
 DIV OF LANDS, MINRLS & ENERGY  
 ONE N CENTRAL AVE  
 PHOENIX, AZ 85004 -4427  
 Phone: 602-417-9200

Receipt

No: 3985988

|   |  |
|---|--|
| <b>Transaction #:</b> 4096202   |  |
| <b>Date of Transaction:</b> 09/28/2017                                |  |
| CUSTOMER:   |  |
| DENNIS C FISCHER<br>9331 W 100TH CIR<br>WESTMINSTER, CO 80021-3823 US |  |

**ENTERED**  
 OCT 02 2017  
 BY: *R. [Signature]*

| LINE #        | QTY  | DESCRIPTION   | REMARKS | UNIT PRICE | TOTAL           |
|---------------|------|---|---------|------------|-----------------|
| 1             | 2.00 | LOCATABLE MINERALS / MINING CLAIMS-NEW, UNADJUD, ONE OR MORE AUTH NOS / NEW MINING CLAIM PROCESSING FEE<br><b>CASES:</b> AMC445888/\$20.00, AMC445889/\$20.00     |         | - n/a -    | 40.00           |
| 2             | 2.00 | LOCATABLE MINERALS / MINING CLAIMS-NEW, UNADJUD, ONE OR MORE AUTH NOS / NEW MINING CLAIMS LOCATION FEE<br><b>CASES:</b> AMC445888/\$37.00, AMC445889/\$37.00      |         | - n/a -    | 74.00           |
| 3             | 2.00 | LOCATABLE MINERALS / MINING CLAIMS-NEW, UNADJUD, ONE OR MORE AUTH NOS / NEW MINING CLAIMS MAINTENANCE FEE<br><b>CASES:</b> AMC445888/\$155.00, AMC445889/\$155.00 |         | - n/a -    | 310.00          |
| <b>TOTAL:</b> |      |   |         |            | <b>\$424.00</b> |

| PAYMENT INFORMATION |         |   |                      |
|---------------------|---------|---|----------------------|
| 1                   | AMOUNT: | 424.00  | POSTMARKED: N/A      |
|                     | TYPE:   | CASH  | RECEIVED: 09/28/2017 |
|                     | NAME:   | FISCHER, DENNIS C<br>9331 W 100TH CIR<br>WESTMINSTER CO 80021-3823 US |                      |

|         |
|---------|
| REMARKS |
|         |

This receipt was generated by the automated BLM Collections and Billing System and is a paper representation of a portion of the official electronic record contained therein.



**NOTICE!!**

**These documents have been scanned!**

**Do not place un-scanned documents beneath this notice!**

**Do not remove this notice from this file!**

GPO Jacket No. 560-102  
Print Order 61540  
Rise Business Services, LLC  
Job=AZ15 4/29/2019



Box Number= AZ15005



Claim Begin-End: AMC445888-AMC445889

2 Correspondence



AZ15005-6 AMC450400-AMC453366





# United States Department of the Interior



BUREAU OF LAND MANAGEMENT

Arizona State Office

One North Central Avenue, Suite 800

Phoenix, Arizona 85004-4427

www.blm.gov/az/

AUG 08 2018

In Reply Refer To:  
3800 (9200) BS  
AMC445888

CERTIFIED MAIL - RETURN RECEIPT REQUESTED No. 9214 8901 9403 8308 6315 33

NOTICE

DENNIS C FISCHER  
9331 W 100TH CIR  
WESTMINSTER, CO 80021

:  
:  
:

This Notice Affects the Claims  
Shown in the Block Below.

---

AMC445889  
SAMANTHA'S GOLD

---

Mining Claim Location Notice(s) – Amendment(s) Required

Pursuant to Title 43 Code of Federal Regulations (CFR) 3832.1, the Bureau of Land Management (BLM), Arizona State Office, received your notices of location for recording mining claims. In accordance with 43 CFR 3832.12, the claims listed above cannot be accepted as filed and must be amended as noted below.

Any portion of a mining claim on land subject to a pre-existing highway right-of-way granted per 23 U.S.C. § 317 (1988), the Federal Aid Highway Act, is null and void ab initio. Also, a placer mining claim may not contain noncontiguous tracts of land, 30 U.S.C. § 36 (1988). There is a highway right-of-way, granted under the Federal Aid Highway Act, which cuts through your claim. You must amend your claim so the right-of-way is not crossed and depict on a map that portion you wish to retain. You may file a separate location notice to include the lands relinquished.

In accordance with 43 CFR 3832.12(c) (1) You must describe placer claims by aliquot part and complete lots using the U.S. Public Land Survey System and its rectangular subdivisions except when placer claims are (i) on unsurveyed Federal lands; (ii) Gulch or bench placer claims; or (iii) Bounded by other mining claims or non-mineral lands. If one of these situations exists you must describe the lands by protracted survey or by metes and bounds. In all cases, your description of the land must be as compact and regular in form as reasonably possible and should conform to the U.S. Public Land Survey System and its rectangular subdivisions as much as possible.

\* Disregard notice. claim was processed incorrectly for section 25 but is actually located in section 13 per location notice. Mr. Fischer was notified by phone on 8/17/18 to disregard his notice. Claim was approved in LR2000.

The amendment must provide one of the following:

1. Identify which situation exists that requires this placer mining claim to be located by metes and bounds and provide a metes and bounds description. If you believe the claim is a gulch placer, please provide a) a topographical map and b) the % steepness of the slope. A gulch placer is located on the bed of a river contained within steep, non-mineral canyon walls and the slope should be at least 35% to 60%.
2. Amend the mining claim using the U.S. Public Land Survey System and its rectangular subdivisions and describe the mining claim by aliquot parts and complete lots.

Keep in mind that when amending a mining claim, no new ground can be taken in. A placer mining claim must contain at least 10 acres. Therefore an amended claim would have to contain at least 10 acres and must be described by aliquot parts. If this cannot be achieved, the claim should be relinquished and a new claim located correctly, rather than amending an incorrectly located claim.

If you are able to correctly amend the claims listed above and decide to do so, there is a \$10 BLM processing fee for each amendment. The amendments must be received by BLM within 30 days of your receipt of this notice. If the amendments are not received within the 30 day timeframe the mining claims will be declared null and void.

If additional information is required, please contact Brent Squires at 602-417-9397. Please include your AMC serial number(s) on all correspondence.

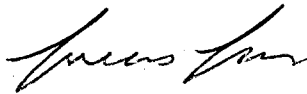

Lucas Lucero  
Deputy State Director  
Lands, Minerals and Energy Division

Enclosure(s)



**NOTICE!!**

**These documents have been scanned!**

**Do not place un-scanned documents beneath this notice!**

**Do not remove this notice from this file!**

GPO Jacket No. 560-102  
Print Order 61540  
Rise Business Services, LLC  
Job=AZ15 4/29/2019



Box Number= AZ15005



Claim Begin-End: AMC445888-AMC445889

3 Transfers



AZ15005-6

AMC450400-AMC453366

**NO  
DOCUMENTS  
FOUND**

NO DOCUMENTS FOUND  
NO DOCUMENTS FOUND



**NOTICE!!**

**These documents have been scanned!**

**Do not place un-scanned documents beneath this notice!**

**Do not remove this notice from this file!**

GPO Jacket No. 560-102  
Print Order 61540  
Rise Business Services, LLC  
Job=AZ15 4/29/2019



Box Number= AZ15005



Claim Begin-End: AMC445888-AMC445889

4 Annual Filings



AZ15005-6 AMC450400-AMC453366



DEPARTMENT OF THE INTERIOR  
BUREAU OF LAND MANAGEMENT  
MINING CLAIMS

Run Date/Time: 9/11/2018

MC Maintenance Fees Paid Through the BLM Pay Portal  
(by Date Paid)

Page 194 Of 723

**CBS Receipt: 4243322**

Printed For Lead File # AMC445888

Agency Tracking ID: 1535074335

Assessment Year: 2019

Paid On: 8/24/2018

Number of BLM Serial Nr: 2

Total Amount Paid: \$310.00

| Claim Name     | BLM Serial No | Lead File No | Amount Paid |
|----------------|---------------|--------------|-------------|
| HEATHERS GOLD  | AMC445888     | AMC445888    | \$155.00    |
| SAMANTHAS GOLD | AMC445889     | AMC445888    | \$155.00    |

**United States Department of the Interior**

**Bureau of Land Management**

BUSINESS & SUPPORT SVCS DIV

ONE N CENTRAL AVE SUITE 800

PHOENIX, AZ 85004 -4427

Phone: 602-417-9200

Receipt

No:

4243322

|   |  |
|---|--|
| <b>Transaction #:</b> 4358756                               |  |
| <b>Date of Transaction:</b> 08/23/2018                      |  |
| <b>CUSTOMER:</b>  |  |
| DENNIS C FISCHER<br>PO BOX 620554<br>LITTLETON, CO 80162 US |  |

| LINE #        | QTY  | DESCRIPTION   | REMARKS | UNIT PRICE | TOTAL           |
|---------------|------|---|---------|------------|-----------------|
| 1             | 1.00 | LOCATABLE MINERALS / MINING CLAIMS-<br>NOT NEW-UNADJUD, ONE AUTH NO. ONLY /<br>MINING CLAIM MONEY RECEIVED<br>CASES: AMC445889/\$310.00 |         | - n/a -    | 310.00          |
| <b>TOTAL:</b> |      |   |         |            | <b>\$310.00</b> |

| PAYMENT INFORMATION   |               |  |                      |
|---|---------------|--|----------------------|
| NOTE: Items will appear on credit card statement as "BLM O Mining Claim". |               |  |                      |
| 1   | AMOUNT:       | 310.00   | POSTMARKED: N/A      |
|   | TYPE:         | CREDIT CARD  | RECEIVED: 08/23/2018 |
|   | NAME:         | DENNIS C FISCHER<br>PO BOX 620554<br>LITTLETON CO 80162 US |                      |
|   | CARD NO:      | XXXXXXXXXXXX5399   | AUTH CODE: 013321    |
|   | NAME ON CARD: | DENNIS C FISCHER   |                      |
|   | SIGNATURE:    |  |                      |

|         |
|---------|
| REMARKS |
|         |

This receipt was generated by the automated BLM Collections and Billing System and is a paper representation of a portion of the official electronic record contained therein.



**NOTICE!!**

**These documents have been scanned!**

**Do not place un-scanned documents beneath this notice!**

**Do not remove this notice from this file!**

GPO Jacket No. 560-102  
Print Order 61540  
Rise Business Services, LLC  
Job=AZ15 4/29/2019



Box Number= AZ15005



Claim Begin-End: AMC445888-AMC445889

5 Miscellaneous



AZ15005-6 AMC450400-AMC453366

**NO  
DOCUMENTS  
FOUND**

NO DOCUMENTS FOUND  
NO DOCUMENTS FOUND



**NOTICE!!**

**These documents have been scanned!**

**Do not place un-scanned documents beneath this notice!**

**Do not remove this notice from this file!**

GPO Jacket No. 560-102  
Print Order 61540  
Rise Business Services, LLC  
Job=AZ15 4/29/2019



Box Number= AZ15005



Claim Begin-End: AMC445888-AMC445889

6 Location Notices-Amendments and Supporting Documents



AZ15005-6 AMC450400-AMC453366



**MINING CLAIM STATUS REPORT**

Data Entered: 10/2/17 RAN

MTP Checked By: EG

GEO Checked By: EG

LEAD SERIAL NUMBER: AMC 445888 thru AMC 445889

**NUMBER OF CLAIMS & TYPE:**

2 LODE  
2 PLACER  
ASSOCIATION PLACER  
MILL SITE  
TUNNEL SITE

**CHARGES:**

Processing Fee @ \$20 = \$ 40  
Location Fee @ \$37 = \$ 74  
Maintenance Fee @ \$155 = \$ 310  
Add'l Maint Fee for Assoc Placer = \$  
**SUBTOTAL** \$ 424  
Other Fees \$  
Other Fees \$  
**TOTAL** \$

TOTAL ACREAGE: 20 Per Claim  
(Placer Only)

NUMBER OF LOCATORS: 1

DOCUMENTS RECEIVED VIA: Over-the-Counter  Mail  **TIMELY FILED:** Yes  No

LEGAL DESCRIPTION: T 13N R 10W SEC 25, 13  
T R SEC  
T R SEC  
T R SEC  
T R SEC

BLM  FOREST SERVICE  SUBJ TO PL 359: Yes  No   
WILDERNESS AREA

SPLIT ESTATE: N/A  SX  PX  OTHER   
SRHA  Was proper Notice filed if located on SHRA Land? Yes  No

**RECONVEYED MINERALS ON BLM LAND REQUIRE OPENING ORDER FROM 1944 TO 1993:**

Open to Entry On \_\_\_\_\_ N/A

COMMENTS/STATUS: VOID  PARTIALLY VOID  PVT MINERALS  WITHDRAWN LANDS   
OTHER

Approved 445888 on 7/19/2018  
Approved 445889 requires amendment for bi-sided placer claim

AMC 445888

Claimant acknowledges that portions of the following claim(s) site(s) may be void or voidable.

Printed Name of Claimant \_\_\_\_\_ Signature of Claimant \_\_\_\_\_

\*\*\*\*\*FINAL ADJUDICATION\*\*\*\*\*

DATE 7/19/18 INITIALS BOS



**DEPARTMENT OF THE INTERIOR  
BUREAU OF LAND MANAGEMENT  
MINING CLAIMS**

Run Date/Time: 10/02/2017 01:12 PM

**(LIVE) Serial Register Page**

Page 1 of 1

**01 10-21-1976;090STAT0090;43USC1744**  
**Case Type 384201: PLACER CLAIM**  
**Claim Name: HEATHERS GOLD**  
**Commodity :**  
**Case Disposition: ACTIVE**  
**Required Maintenance Fee: \$155.00**

**Total Acres**  
**20.000**

**Serial Number**  
**AMC445888**  
**Lead File Number**  
**AMC445888**

**Name & Address**

**Int Rel**

FISCHER DENNIS C                      9331 W 100TH CIR                      WESTMINSTER, CO 80021-3823                      CLAIMANT

**Mer Twp Rng Sec**

**Quadrant**

**District/Field Office**

**County**

14 0130N 0100W 025                      NE                      KINGMAN FO                      YAVAPAI

**Act Date**

**Code Action**

**Action Remarks**

**Receipt Number**

|            |     |                             |                      |         |
|------------|-----|-----------------------------|----------------------|---------|
| 09/26/2017 | 403 | LOCATION DATE               |                      |         |
| 09/28/2017 | 395 | RECORDATION NOTICE RECD     | 1                    | 3985988 |
| 09/28/2017 | 484 | LOCATION YEAR / MAINTENANCE | 2018;\$155           | 3985988 |
| 09/28/2017 | 501 | ACCT ADV IN LEAD FILE       | AMC445888-AMC445889; |         |

**Line Nr Remarks**

**NO WARRANTY IS MADE BY BLM  
FOR USE OF THE DATA FOR  
PURPOSES NOT INTENDED BY BLM**

**LOCATION NOTICE FOR PLACER MINING CLAIM**

NOTICE IS HEREBY GIVEN that the Heather's Gold  
\_\_\_\_\_ placer mining claim has been located by  
DENNIS C FISCHER whose current mailing  
address is 9331 W 100<sup>th</sup> Circle  
Westminster, Co. 80021.

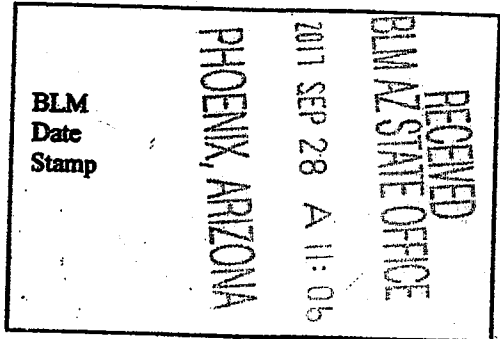

The general course of this claim is West to East and it is situated in  
YAVAPAI  
County, Arizona.

This claim is 1320 feet in length and 660 feet in width. This claim runs from the  
location monument on which this location notice is posted approximately 1320 feet in a EAST  
direction to the NE end line and 660 feet in a South direction to the SE end line.  
This claim is marked by four monuments, one at each corner of the claim.

The location monument on which this notice is posted is situated within Section 25, Township  
13 N, Range 10 W, Gila Salt River Base and Meridian, Arizona. This claim encompasses  
portions of the following legal subdivision(s) if located by legal subdivision or the following quarter section (s),  
section (s), Township (s) and Range (s) N 1/2 SE 1/4 NE 1/4 Sec 25  
TWP 13N R10W, Gila Salt River Base and Meridian, Arizona.

The locality of this claim with reference to some natural object or permanent monument and additional  
information (if any) concerning its locality are as follows: 1320' W 1320' S  
OF COMMON CORNERS Sects 19, 24, 25, 30

DATED AND POSTED on the ground this 26 day of September, 2017.

LOCATOR (s) DENNIS C FISCHER 

AMC 445888



MINING CLAIM MAP

Lode ( ) Placer (X)

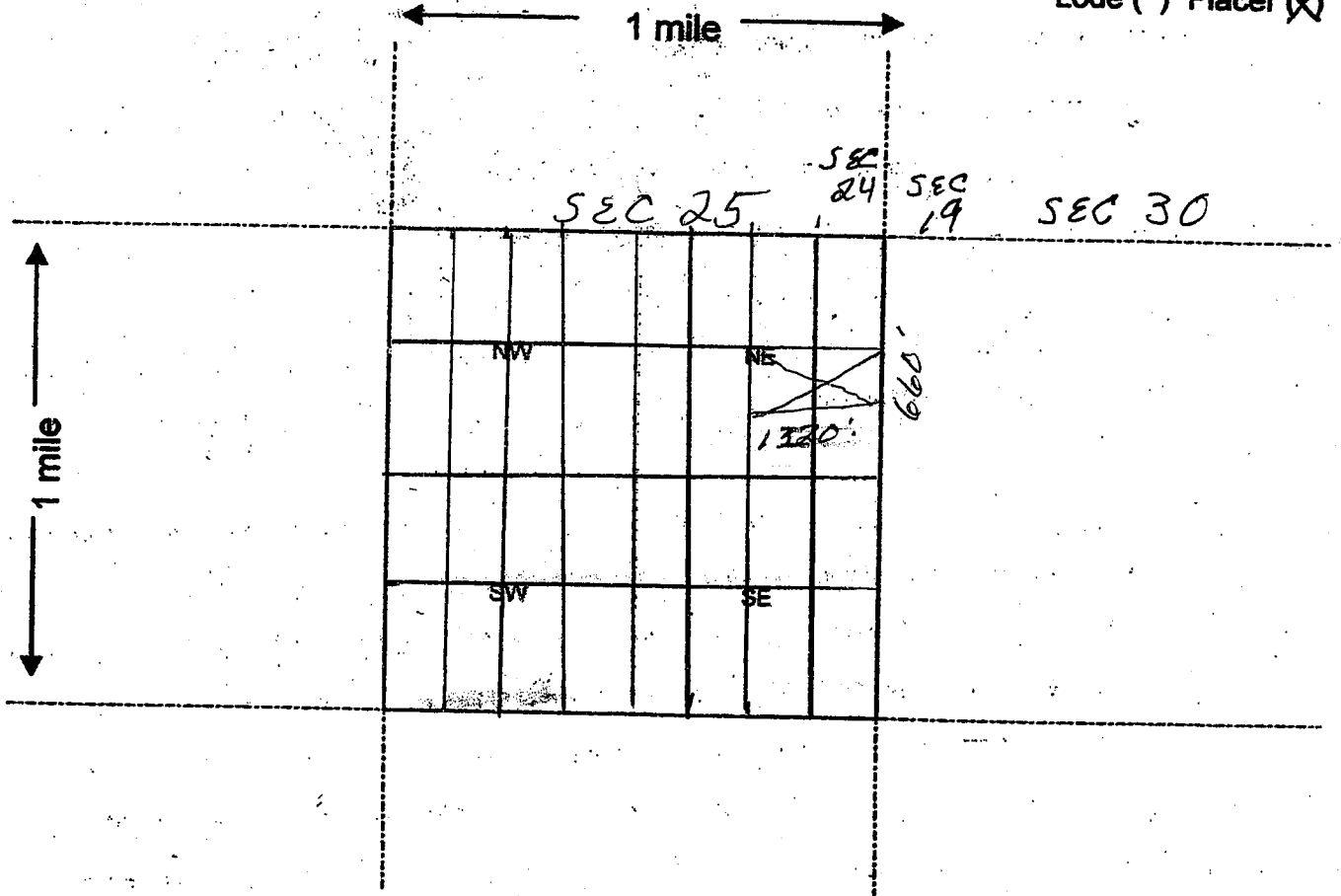

Scale : 1" = 2000 feet



- The above map depicts the Heather's Gold mining claim, which is located in Section (s) 25, Township 13 N, Range 10 W, Gila and Salt River Base and Meridian, YAVAPAI County, Arizona.
- The type of corner and location monuments used are as follows: 2" P.V.C. PIPE
- The bearings and distances in degrees and feet between claim corners are as depicted on the map.

Form MCF100a  
Revised July 2005

This form is available from the Arizona Department of Mines & Mineral Resources and may be reproduced.

AMC445888

**LOCATION NOTICE FOR PLACER MINING CLAIM**

NOTICE IS HEREBY GIVEN that the SAMANTHA'S  
Gold placer mining claim has been located by  
DENNIS C FISCHER whose current mailing  
address is 9331 W 100<sup>TH</sup> CIRCLE  
WESTMINSTER, CO 80021

RECEIVED  
BLM STATE OFFICE  
2017 SEP 28 A 11:06  
PHOENIX, ARIZONA  
BLM  
Date  
Stamp

The general course of this claim is South to North and it is situated in  
YAVAPAI  
County, Arizona.

This claim is 1320 feet in length and 660 feet in width. This claim runs from the  
location monument on which this location notice is posted approximately 1320 feet in a North  
direction to the NW end line and 660 feet in a EAST direction to the NE end line.  
This claim is marked by four monuments, one at each corner of the claim.

The location monument on which this notice is posted is situated within Section 13, Township  
13 N, Range 10 W, Gila Salt River Base and Meridian, Arizona. This claim encompasses  
portions of the following legal subdivision(s) if located by legal subdivision or the following quarter section (s),  
section (s), Township (s) and Range (s) E 1/2 SW 1/4 NW 1/4 Sec 13  
TWP 13N R 10W, Gila Salt River Base and Meridian, Arizona.

The locality of this claim with reference to some natural object or permanent monument and additional  
information (if any) concerning its locality are as follows: 2640' N 660' E OF  
COMMON CORNERS SECT'S 13, 14, 23, 24

DATED AND POSTED on the ground this 26<sup>th</sup> day of September, 2017.

LOCATOR (s) Dennis C Fischer

AMC445889



MINING CLAIM MAP

Lode ( ) Placer (X)

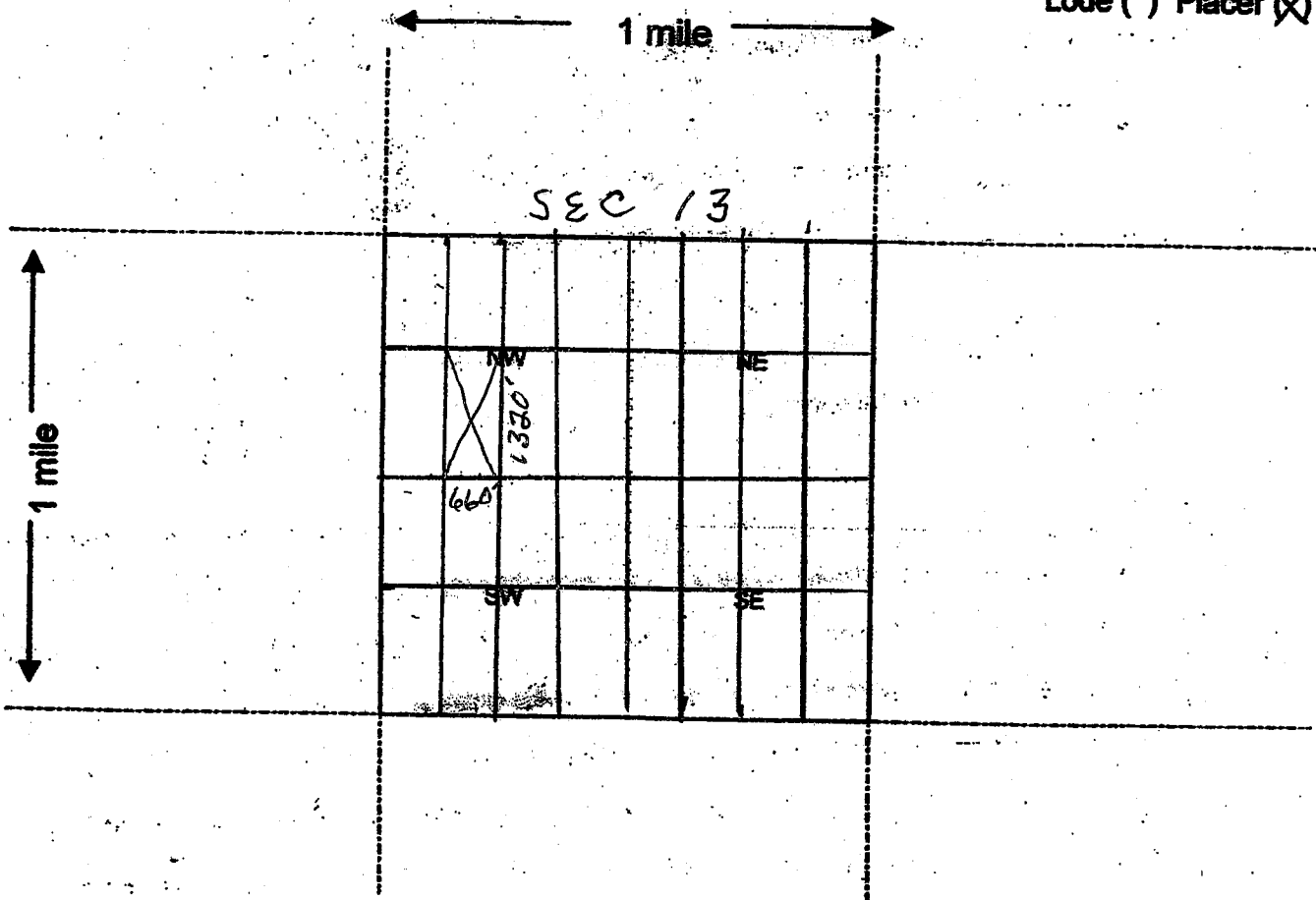

Scale: 1" = 2000 feet



1. The above map depicts the Samantha's Gold mining claim, which is located in Section (s) 13, Township 13 N, Range 10 W, Gila and Salt River Base and Meridian, YAVAPAI County, Arizona.

2. The type of corner and location monuments used are as follows: 2" P.V.C. PIPE

3. The bearings and distances in degrees and feet between claim corners are as depicted on the map.

Form MCF100a  
Revised July 2005

This form is available from the Arizona Department of Mines & Mineral Resources and may be reproduced.

AMC445889

RUN TIME: 10:53 AM

UNITED STATES DEPARTMENT OF INTERIOR  
BUREAU OF LAND MANAGEMENT  
GEOGRAPHIC REPORT WITH LAND  
Sorted by Serial Number

RUN DATE: 09/28/2017  
Page 1 of 1

Adm State: AZ

Serial Number: AZA 012037  
Total Case Acres: 2,231.010

| <u>Casetype</u> | <u>Case Disp</u> | 14 | 0130N | 0100W | <u>Sect</u> | <u>Sur Typ</u> | <u>Sur Num</u> | <u>Suff</u> | <u>Subdivision</u> | <u>Act Pend</u> |
|-----------------|------------------|----|-------|-------|-------------|----------------|----------------|-------------|--------------------|-----------------|
| 285007          | AUTHORIZED       |    |       |       | 025         | ALIQ           |                |             | SWNE,NW,SE;        |                 |

Serial Number: AZA 026411EE  
Total Case Acres: 87.580

| <u>Casetype</u> | <u>Case Disp</u> | 14 | 0130N | 0100W | <u>Sect</u> | <u>Sur Typ</u> | <u>Sur Num</u> | <u>Suff</u> | <u>Subdivision</u>  | <u>Act Pend</u> |
|-----------------|------------------|----|-------|-------|-------------|----------------|----------------|-------------|---------------------|-----------------|
| 282103          | AUTHORIZED       |    |       |       | 025         | ALIQ           |                |             | NWNNW,S2NW,NESW,SE; |                 |

Serial Number: AZAR 0007036  
Total Case Acres: 6.890

| <u>Casetype</u> | <u>Case Disp</u> | 14 | 0130N | 0100W | <u>Sect</u> | <u>Sur Typ</u> | <u>Sur Num</u> | <u>Suff</u> | <u>Subdivision</u>   | <u>Act Pend</u> |
|-----------------|------------------|----|-------|-------|-------------|----------------|----------------|-------------|----------------------|-----------------|
| 282106          | AUTHORIZED       |    |       |       | 025         | FF             |                | 1           | SESWNW S OF HIGHWAY; |                 |

Serial Number: AZPHX 0084806  
Total Case Acres: 250.230

| <u>Casetype</u> | <u>Case Disp</u> | 14 | 0130N | 0100W | <u>Sect</u> | <u>Sur Typ</u> | <u>Sur Num</u> | <u>Suff</u> | <u>Subdivision</u> | <u>Act Pend</u> |
|-----------------|------------------|----|-------|-------|-------------|----------------|----------------|-------------|--------------------|-----------------|
| 282105          | AUTHORIZED       |    |       |       | 025         | ALIQ           |                |             | SE,NESW,S2NW;      |                 |



Input Parameters for Geographic Report with Land

System Id = CR

Admin State = AZ

Geo State =

Casetype Begins With

Case Disp Txt = AUTHORIZED, CANCELLED, EXPIRED, PENDING, REJECTED, RELINQUISHED, VOID, WITHDRAWN

Mer Twp Rng = 14 0130N 0100W

Section = 013, 025, 999

Mtrs =

Commodity =

Commodity Txt =

Pending Org =

Pend Org Decode =

Total Rows Returned: 4

# TOWNSHIP 13 NORTH RANGE 10 WEST OF THE GILA AND SALT RIVER MERIDIAN, ARIZONA

MOHAVE / YAVAPAI COUNTY  
KINGMAN FIELD OFFICE

STATUS OF PUBLIC DOMAIN  
LAND AND MINERAL TITLES

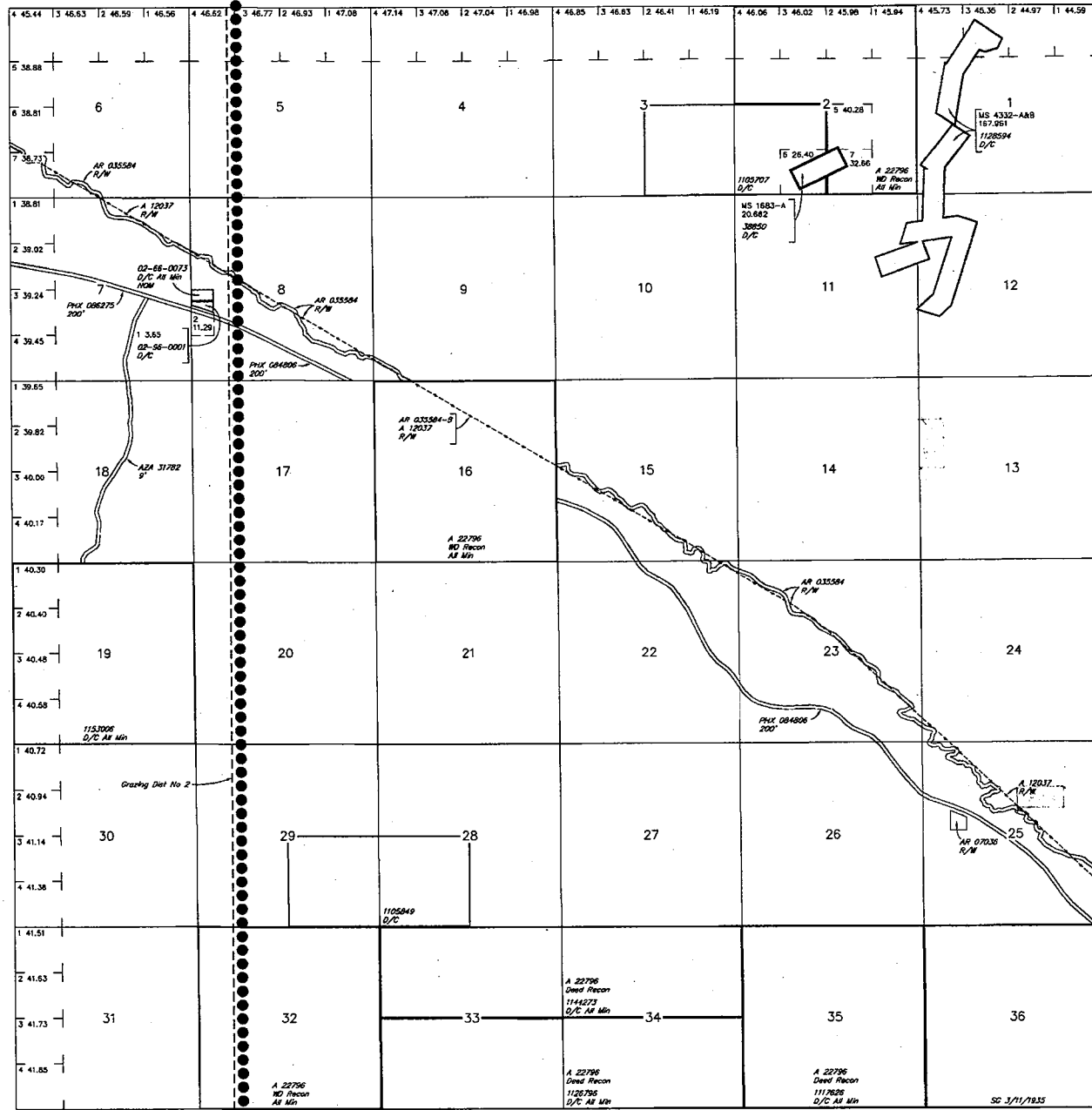

| RESURVEY TRACT NO | ORIGINAL SURVEY |   |     |
|-------------------|-----------------|---|-----|
|                   | T               | R | SEC |
|                   |                 |   |     |
|                   |                 |   |     |
|                   |                 |   |     |
|                   |                 |   |     |
|                   |                 |   |     |
|                   |                 |   |     |
|                   |                 |   |     |
|                   |                 |   |     |
|                   |                 |   |     |
|                   |                 |   |     |
|                   |                 |   |     |
|                   |                 |   |     |
|                   |                 |   |     |
|                   |                 |   |     |
|                   |                 |   |     |
|                   |                 |   |     |
|                   |                 |   |     |
|                   |                 |   |     |

FOR ORDERS AFFECTING DISPOSAL OR USE OF UNIDENTIFIED LANDS WITHDRAWN FOR CLASSIFICATION, MINERALS, WATER AND/OR OTHER PUBLIC PURPOSES, REFER TO INDEX OF MISCELLANEOUS DOCUMENTS.

- MDS 349 NE
- AZA 26411-CC R/W Highway
  - Sec 7: S1/2NW1/2, N1/2SE1/4
  - Sec 8: Lots 1, 2, E1/2SW1/4, E1/2NW1/4, S1/2SE1/4
  - Sec 15: SW1/4, SW1/4SE1/4
  - Sec 16: S1/2NE1/4, NW1/4, N1/2SE1/4
  - Sec 17: NE1/4NE1/4
  - Sec 22: NE1/4, NE1/4NW1/4, NE1/4SE1/4
  - Sec 23: NW1/4SW1/4, S1/2S1/2
  - Sec 26: N1/2NE1/4
- AZA 26411-EE R/W Highway
  - Sec 25: NW1/4NW1/4, S1/2NW1/4, NE1/4SW1/4, SE1/4
  - Sec 26: NE1/4NE1/4

R 11W R 10W MOHAVE 015 YAVAPAI 025  
T 12N

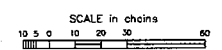

**WARNING STATEMENT**  
This plot is the Bureau's Record of Title, and should be used only as a graphic display of the township survey data. Records herein do not reflect the changes which may have been affected by lateral movements of rivers or other bodies of water. Refer to the cadastral surveys for official survey information.

Lot 34°25'00"N  
Long 113°15'00"W

|            |      |                  |
|------------|------|------------------|
| CURRENT TO | NW   | GSR Mer          |
| 7-30-2012  | ACAD | T 13 N<br>R 10 W |